

TURKEYS AND TOYS!

LABOR COMMUNITY SERVICES, Los Angeles County

The holidays are approaching rapidly and thousands of families will have to decide whether to buy food, pay rent, or keep the heat on in their homes during the winter nights. Without our help, many of our union sisters and brothers will be unable to afford a Thanksgiving meal, or holiday presents for their children.

These families need your support, and we need your help!

Please join Labor Community Services in providing a Happy Holiday season to those who need our assistance. Your kindness will make a real difference in the lives of many.

Thank you on behalf of the families and children that will benefit from your contribution this Holiday Season!

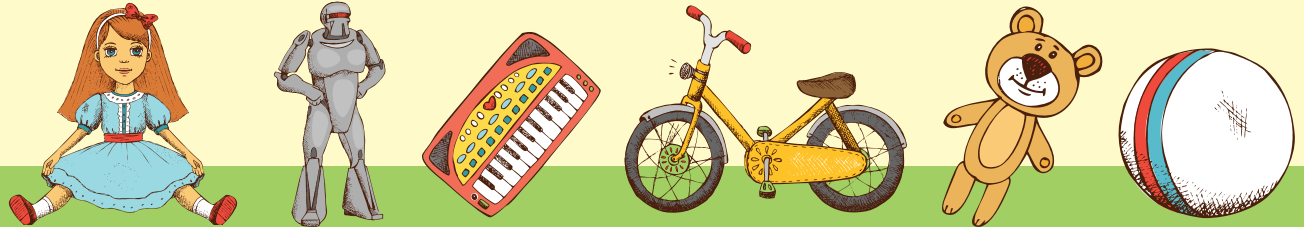

I would like to help make the world a little brighter by contributing \$ _____
(Please make checks payable to Labor Community Services.)

I would love to donate _____ unwrapped toys for children.

Name & Title: _____ Union/Local: _____

Address: _____

Phone: _____ Email: _____

For more information please contact: Margarita Chavez, External Relationship Manager (p) 213.985.1987 (e) Margarita@thelafed.org

PLEASE SEND ALL DONATIONS TO:

Labor Community Services

2130 W. James M. Wood Blvd., Los Angeles, CA 90006 | Fax: 213.985.2008

